



USER GUIDE

INSTANT AWNING

2.0m (wide) x 2.5m (out)

2.5m (wide) x 2.0m (out)

1.4m (wide) x 2.0m (out)



**THIS USER GUIDE ALSO INCLUDES
INSTALLATION + SETUP FOR OPTIONAL
IRONMAN 4X4 ROOM ENCLOSURE
+ MOSQUITO NET**



ROOM ENCLOSURE



MOSQUITO NET

IMPORTANT: Please read all procedures and precautions before installing and using the Ironman 4x4 Instant Awning. If you have any questions please contact our customer service department listed on the back of the user guide.

Thank you for purchasing an Ironman 4x4 Instant Awning.

Your Ironman 4x4 Instant Awning is designed to fit a variety of different roof rack styles. The following User Guide will help you adapt your new Instant Awning to suit your application.

INSTALLATION



IMPORTANT: Before mounting your Instant Awning make sure that it clears the door openings, lift up tailgate, aerials or other obstructions on the vehicle.

- Insert bolt heads into the slots in the aluminium extrusion.



NOTE: Your Instant Awning can be mounted directly to the side of a roof cage by simply drilling four 6.5mm holes into the side supports and attaching using the bolts and nyloc nuts supplied. Alternatively, you can use the supplied 'L' brackets and mounting hardware in the various configurations shown below.



INSTALLATION

- The awning can now be attached to a roof rack or roof bar as shown in the following diagrams.



IMPORTANT: In some cases, 6.5mm holes will need to be drilled to attach brackets.

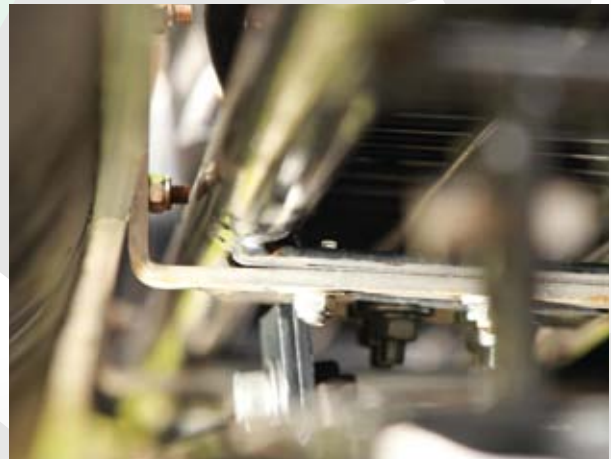

AWNING SETUP

1. Unzip the weather resistant awning cover.



2. Unbuckle all awning retaining straps.



3. Lift awning to reveal the two extendable poles and pull out to either side of awning.



4. Unroll awning.



AWNING SETUP

5. Whilst supporting the centre of the awning, disengage the two vertical poles. Twist lower section to extend and lock into position at desired height.



6. Twist and extend horizontal poles. Insert end pin into hole as shown. Pull tight and twist to lock. Repeat for other side.



7. Attach all Velcro straps around horizontal poles as shown.



8. Although the Ironman 4x4 Instant Awning can be free-standing, it is recommended that you use the supplied guy ropes and pegs to secure the awning in potentially windy conditions.



- To pack up your Ironman 4x4 Instant Awning, reverse setup procedure.
- When repacking awning, be sure to roll the material underneath itself.



CARE & MAINTENANCE

- If your awning has been packed up wet or has become damp, we recommend that it be aired out to prevent staining of the material.
- If your awning requires cleaning, we recommend to use luke warm soapy water and a clean sponge to wipe down the material.

ROOM ENCLOSURE SETUP (OPTIONAL)



NOTE: The Room Enclosure has a sail track attachment at both ends. One is detachable by zip, the other is permanently attached to the walls. We recommend to remove the detachable sail track before you begin.

1. Slide attached sail track into aluminium extrusion as shown.



2. Attach all plastic clips to horizontal poles on awning.



3. Slide detachable sail track into the outer aluminium extrusion and engage zip to room enclosure.



ROOM ENCLOSURE SETUP (OPTIONAL)

4. Attach plastic clips to vertical poles.



5. Zip floor into the room.



6. Peg walls if required.



MOSQUITO NET SETUP (OPTIONAL)



NOTE: The Mosquito Net has a sail track attachment at both ends. One is detachable by zip, the other is permanently attached to the netting. We recommend to remove the detachable sail track before you begin.

1. Slide attached sail track into aluminium extrusion as shown.



2. Attach all plastic clips to horizontal poles on awning.



3. Slide detachable sail track into the outer aluminium extrusion and engage zip to mosquito net.



4. Attach plastic clips to vertical poles and peg corners to ground if required.



WARRANTY TERMS & CONDITIONS

Ironman 4x4 will provide warranty to the original purchaser and only the original purchaser of the Ironman product under the following conditions;

Ironman 4x4 will warrant against manufacturing faults and defects in material and workmanship for a period of 12 months from original purchase date.

To obtain warranty, Ironman 4x4 or an authorised agent there of must be provided with proof of purchase. This warranty does not cover the removal or re-installation of the product.

Ironman 4x4 reserves the right, at its option, to repair, replace or refund the purchase price of a faulty or defective product or its components if returned to the place of purchase during the warranty period.

When returning a product for warranty assessment it must be accompanied with the customers name, address, contact phone number, a clear description of the fault and a copy of the original sales receipt detailing the date of purchase.

This warranty does not apply to damage due to accident, misuse, abuse, misapplication, collision, modification, improper installation or lack of improper maintenance.

THE WARRANTY SET FORTH ABOVE IS THE ONLY WARRANTY. THERE ARE NO OTHER WARRANTIES, INCLUDING BUT NOT LIMITED TO IMPLIED WARRANTIES OR MERCHANT ABILITY OR FITNESS FOR A PARTICULAR PURPOSE.

ANY IMPLIED WARRANTY WHICH BY LAW MAY NOT BE EXCLUDED IS LIMITED IN DURATION TO TWELVE (12) MONTHS FROM THE DATE OF THE ORIGINAL RETAIL PURCHASE OF THE PRODUCT.

NO IRONMAN 4X4 DEALER, AGENT OR EMPLOYEE IS AUTHORISED TO MAKE ANY MODIFICATION, EXTENSION OR ADDITION TO THIS WARRANTY.

IRONMAN 4X4 SHALL NOT BE LIABLE FOR SPECIAL, INDIRECT, INCIDENTAL OR CONSEQUENTIAL DAMAGES (INCLUDING, BUT NOT LIMITED TO, LOST PROFITS, DOWN TIME OR LOSS OF USE) UNDER ANY LEGAL THEORY, EVEN IF IRONMAN 4X4 WAS ADVISED OF THE POSSIBILITY OF SUCH DAMAGES.

IRONMAN 4X4 RESERVES THE RIGHT TO CHANGE PRODUCT DESIGN WITHOUT NOTICE. IN SITUATIONS IN WHICH IRONMAN 4X4 HAS CHANGED A PRODUCT DESIGN, IRONMAN 4X4 SHALL HAVE NO OBLIGATION TO UPGRADE OR OTHERWISE MODIFY PREVIOUS MANUFACTURED PRODUCTS.

Sales & service world wide

www.ironman4x4.com

LOCAL CALL 1300 731 137

